

NSW residents who completed the GCCRC ICCQ2 Alternative Policies Module

Completed survey in 2020-2021	NSW n=116
Gender	n=114
Male	79%
Female	21%
Age	n=116
Median	46
Mean age	46.92241
IQR	23
Range	19 - 80
Employment	n=115
Full-time work	33%
Part-time or casual work	14%
Retired	19%
Home duties	6%
Full-time student	1.7%
COVID-19 income supplement	0.86%
Out of work	9.5%
Permanently ill/ unable to work	15.6%
Come into contact with police because of cannabis growing	n=115
No	81.7%
Yes	18.3%
Cannabis Dependence Scale (a score of 3 and higher is considered dependent)	n=99
0 -2.5	77.7%
3 +	22.3%
Drugs other than self-grown cannabis used in last 12 months	n=116
Alcohol	75.8%
Tobacco/nicotine	49.5%
Cannabis that is not home grown	50.8%

Type of regulation	1 st	2 nd	3 rd	4 th
Adults can grow privately; only licensed entities can sell cannabis	n=45	n=20	n=28	n=8
Only adults should be able to grow cannabis for any reason	n=27	n=43	n=20	n=11
Anyone should be able to grow cannabis for any reason	n=22	n=24	n=31	n=24
A licensing scheme should be in place for all grows	n=7	n=14	n=22	n=58

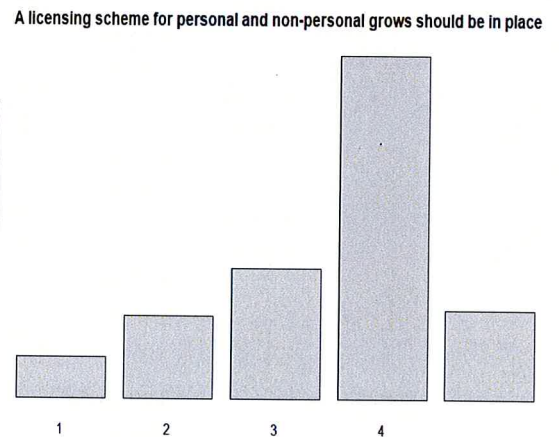
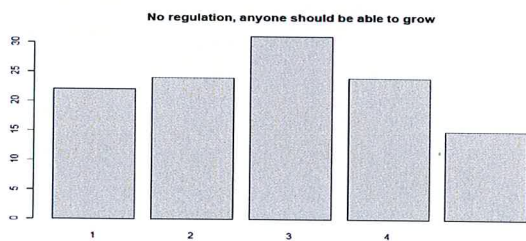
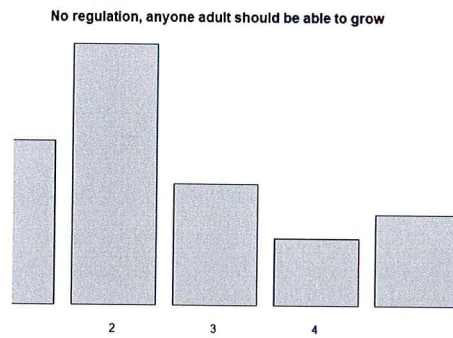
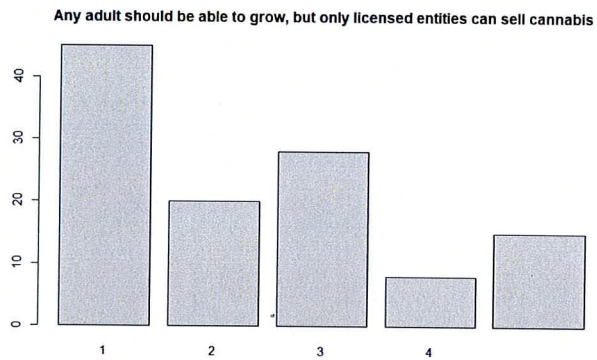

Plant limit for private growers	Respondents	Percentage
1:3	7	6%
4:6	49	43%
7:9	13	11%
10:15	18	16%
16:20	1	0.9%
21:25	3	2.6%
26:30	3	2.6%
More than 30	1	0.9%
No limits	20	17%
Total	115	100%

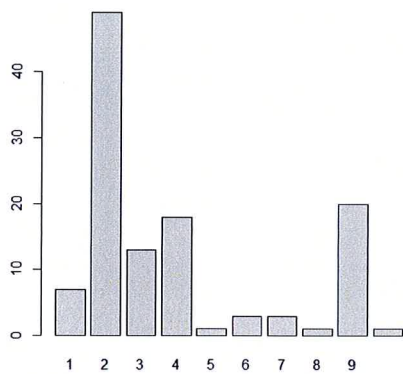

In a legal regulated market, would you?	n=88
become a registered grower	67%
continue growing illegally	33%
(didn't answer)	n=28

